Hapton C.E./Methodist Primary School
Head Teacher: Mrs Amourelle Leyland
Tel: 01282 771657

News

9th May 2025

In him our hearts rejoice, for we **trust** in his holy name.

Psalms 33:21

Dates for Diary

W/C 12th May —Year 6 SATs exams

Tuesday 13th May—Yr 3/4 Cross Country Competition at Towneley Park, Burnley

Wednesday 14th May—Yr 1/2 Multiskills at Spirit of Sport, Burnley

W/C 19th May—Year 2 Quizzes

Monday 19th May—Cl 3/4 Netball Practice at Spirit of Sport, Burnley

Tuesday 20th May—Stoneyholme children to visit our school

Wednesday 21st May—New Reception Parents Intake Meeting

Thursday 22nd May—Pendleside Bunny Hop

Friday 23rd May—School closes today for half term holidays.

Monday 9th June—School Re-opens

More details to follow next week

Afterschool Clubs

Monday—Cricket—Class 1 & 2

Tuesday—Private Music Lessons

Tuesday—Awe & Wonder—Class 1 & 2

Thursday—Netball—Class 3 & 4 –FULL

We are aware some children have missed out on a place in clubs this half term. Please return any signed forms asap to avoid disappointment, children are unable to stay after school without us having written permissions.

Thank You

Year 6 SATs

The week commencing the 12th May our Year 6 children will be sitting their SATs exams.

These children will be welcome to come into school Monday-Thursday at 8.30am to go into class and have a small breakfast snack ensuring they are on time and can be relaxed and prepared for the beginning of the exams.

Please tell them not to worry and to get a good nights sleep!

If you have any questions please try to catch Mrs Saville on the yard in the mornings

Thank You

Our Christian value this half term is

Trust

What is trust?

How do we know we can trust someone?

How do we build trust in others?

We will all be working on the above questions with each other and looking out for those children who show they are trustworthy to others to award them as our Value Stars!

"But I **trust** in you, LORD; I say, "You are my God."

Psalm 31:14

Our Christian Value Stars this week are -

Elias

Phoebe

Daniel

Ben

Lunch options for next week are:

Monday	**Hot Dog** **Tomato Pasta** **Jacket Potato**
Tuesday	**Salmon Fish Fingers** **Pizza Panini** **Jacket Potato**
Wednesday	**Roast Chicken Dinner** **Tomato Pasta** **Sandwich Selection**
Thursday	**Spaghetti Bolognaise** **Ploughman's Picnic Lunch** **Jacket Potato**
Friday	**Fish Fingers** **Pizza** **Sandwich Selection**

Home Packed Lunches

Children are welcome to bring a packed lunch from home to enjoy. When making packed lunches please can we ask you **do not** include the following items -

Sweets, lollipops, share bags of crisps, chocolate bars, fizzy drinks etc. **Anything containing nuts**

Packed lunches should be a healthy , enjoyable lunch to help fuel your child's body and mind for the rest of the day.

Thank you for your co-operation

Pendleside Sponsors

Please remember to ask your friends and families to sponsor you for our upcoming 'bunny hop' on

Thursday 22nd May

Please can all sponsor money be handed in that day too.

We encourage you to collect as many sponsors as possible, however there is a minimum donation to take part to help cover costs.

What a great charity to support!

Thank You

Uniform

Please can we ask you to ensure your child's uniform has their name inside.

We have a full lost property box in the office entrance. If your child has misplaced jumpers etc please come and check. We are unable to send them home as they all have no names in them!

Please can we remind you about our uniform policy regarding extreme haircuts, lines shaved in and lines in eyebrows are not allowed to be worn in school.

Thank you for your co-operation

Attendance

Next week Mrs Wheeler will be awarding those children who have 100% attendance for our Spring 2 half term. This means, children that were in school 100% of the time, did not arrive to school late or leave early for appointments etc between 24.02.25—04.04.25 will receive an attendance prize!

Well done Penny!

Children in Class 4 recently entered into a competition with Padiham Rotary Club to design a calendar.

11 schools were entered into the competition and Penny's design was chosen as the overall winner!

She was presented with a winners plaque and a prize from the Mayor of the Rotary Club!

Well done Penny!

Reader of the Month

April

Well done to the following children who we awarded as our readers of the month—

Thomas

Archie

Annabelle H

Darcy

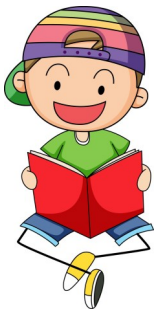

Writer of the Month

April

Well done to the following children who we awarded as our writers of the month—

Sophia H

Zoraya

Jessica SR

Emily F

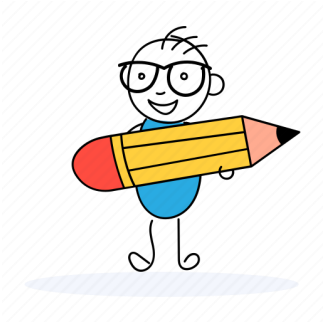

Mathematician of the Month

April

Well done to the following children who we awarded as our mathematicians of the month—

Nancy

Phoebe

Austin

Owen